



1 COCHRANE AVE. PENNSBORO, WV 26415 PH.
800-426-2249

STORMBREAKER PLUS 300VL IMPACT RESISTANT VINYL HORIZONTAL ROLLER WINDOW

MODELS ARE VIEWED FROM THE EXTERIOR

REV. #	REVISIONS:	REVISED BY:	DATE:
1	UPDATED FOR 5TH ED. (2014) FBC	LAT	4/27/2015
2	UPDATED GLAZING DETAILS WITH SPACER.	LMH	03/20/17
3	UPDATED FOR 6TH ED. (2017) FBC	LAT	9/05/2017
.	.	.	.
.	.	.	.

GENERAL NOTES:

- THIS PRODUCT HAS BEEN DESIGNED AND TESTED TO COMPLY WITH THE 6TH EDITION (2017) FLORIDA BUILDING CODES, INCLUDING THE HIGH VELOCITY HURRICANE ZONE.
- BASED ON LABORATORY TESTING, THIS PRODUCT IS COMPLIANT WITH TAS 201/202/203 FOR LARGE MISSILE IMPACT PERFORMANCE. SHUTTERS ARE NOT REQUIRED.
- GLAZING AS INDICATED HEREIN COMPLIES WITH ASTM E 1300-04e01/09
- HIGH QUALITY SILICONE CAULK SHALL BE USED AROUND ENTIRE WINDOW PERIMETER, INSIDE AND OUT, BY INSTALLER.
- WOOD BUCKS (BY OTHERS) MUST SUSTAIN ALL IMPOSED LOADS. THE CONTRACTOR IS RESPONSIBLE FOR MAINTAINING WINDOW OPENING AND ALL WOOD FRAMING AROUND WINDOW. WOOD BUCKS, BY OTHERS, MUST BE PROPERLY ANCHORED TO TRANSFER LOADS TO THE STRUCTURE AS APPROVED BY THE AUTHORITY HAVING JURISDICTION.
- SEALING AND FLASHING STRATEGIES FOR OVERALL WATER INFILTRATION RESISTANCE OF INSTALLED PRODUCT ARE THE RESPONSIBILITY OF OTHERS.
- ALL FASTENERS PENETRATING INTO PRESSURE TREATED WOOD SHALL BE CAPABLE OF PREVENTING CORROSION DUE TO REACTION WITH PRESSURE TREATMENT CHEMICALS. ANY DISSIMILAR MATERIALS THAT COME INTO CONTACT SHALL BE PROTECTED TO PREVENT GALVANIC REACTIONS IN ACCORDANCE WITH CODE REQUIREMENTS.
- A WINDLOAD DURATION FACTOR $C_d = 1.6$ WAS USED FOR THE ANALYSIS OF WOOD SCREWS ONLY.

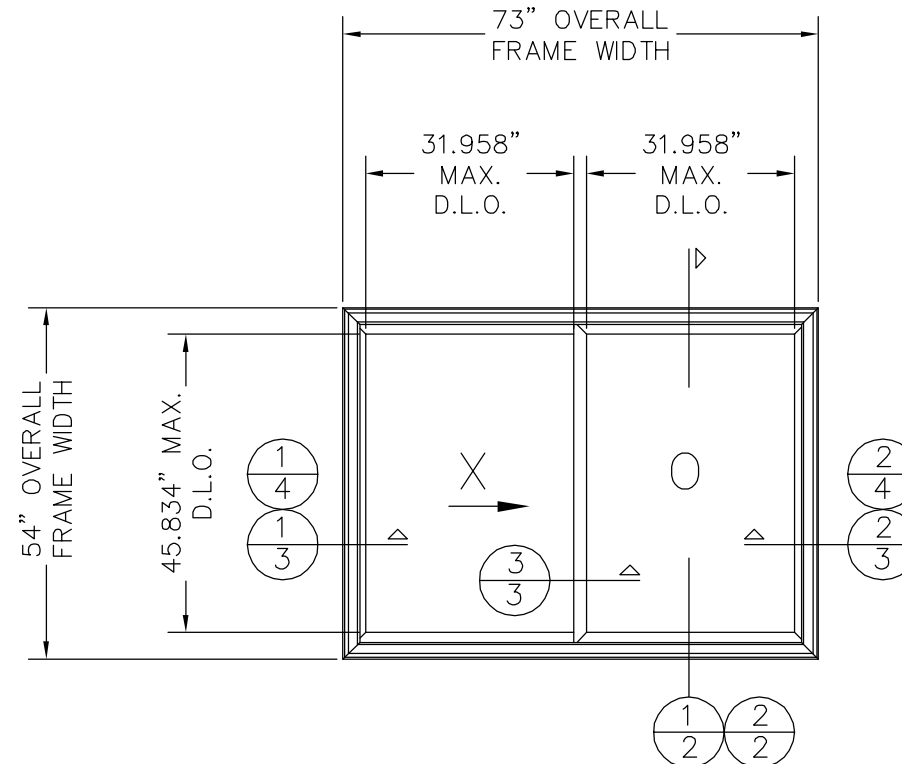

DESIGN PRESSURE RATING	IMPACT RATING
+50.0 PSF -50.0 PSF	LARGE MISSILE

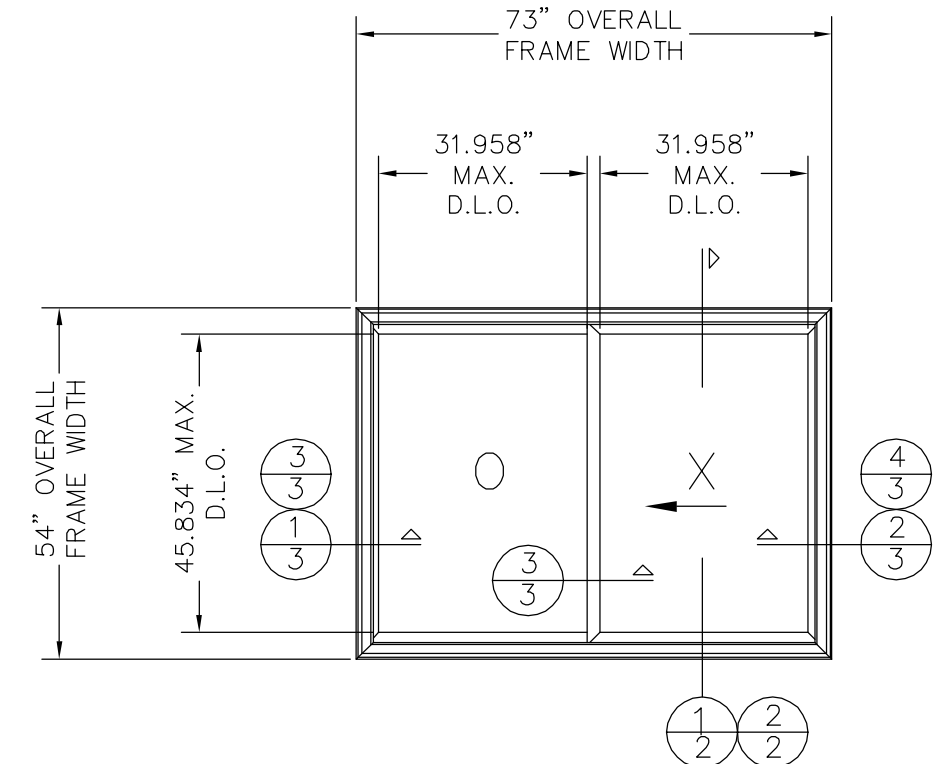

DESIGN PRESSURE RATING	IMPACT RATING
+50.0 PSF -50.0 PSF	LARGE MISSILE

TABLE OF CONTENTS	
SHEET #	DESCRIPTION
1	GENERAL NOTES & TYPICAL ELEVATIONS
2	VERTICAL CROSS SECTIONS (1X & 2X BUCKS)
3	HORIZONTAL CROSS SECTIONS (2X BUCK) & MEETING RAILS
4	HORIZONTAL CROSS SECTIONS (1X BUCK)
5	ANCHORING LOCATIONS & GLAZING DETAILS
6	COMPONENTS & BILL OF MATERIALS

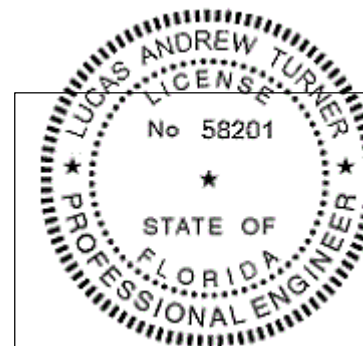

LT
9/5/2017
LUCAS A. TURNER, FL P.E. #58201
TURNER ENGINEERING &
CONSULTING, INC., FBPE COA #29779
1239 JABARA AVE., NORTH PORT, FL
PH. 941-380-1574, FAX 941-584-8591



SIZE: DRAWING NO.:	REV.:
B DA0012	3
DRAWN BY:	DATE:
T.D.D.	05/13/13
CHECKED BY:	DATE:
APPR'VD BY:	DATE:
SCALE: FIT	SHEET: 1 of 6
SERIES: STORMBREAKER PLUS 300VL HORIZONTAL ROLLER	TITLE: GENERAL NOTES & TYPICAL ELEVATIONS

REV. #	REVISIONS:	REVISED BY:	DATE:
1	UPDATED FOR 5TH ED. (2014) FBC	LAT	4/27/2015
2	UPDATED GLAZING DETAILS WITH SPACER.	LMH	03/20/17
3	UPDATED FOR 6TH ED. (2017) FBC	LAT	9/05/2017
.	.	.	.
.	.	.	.

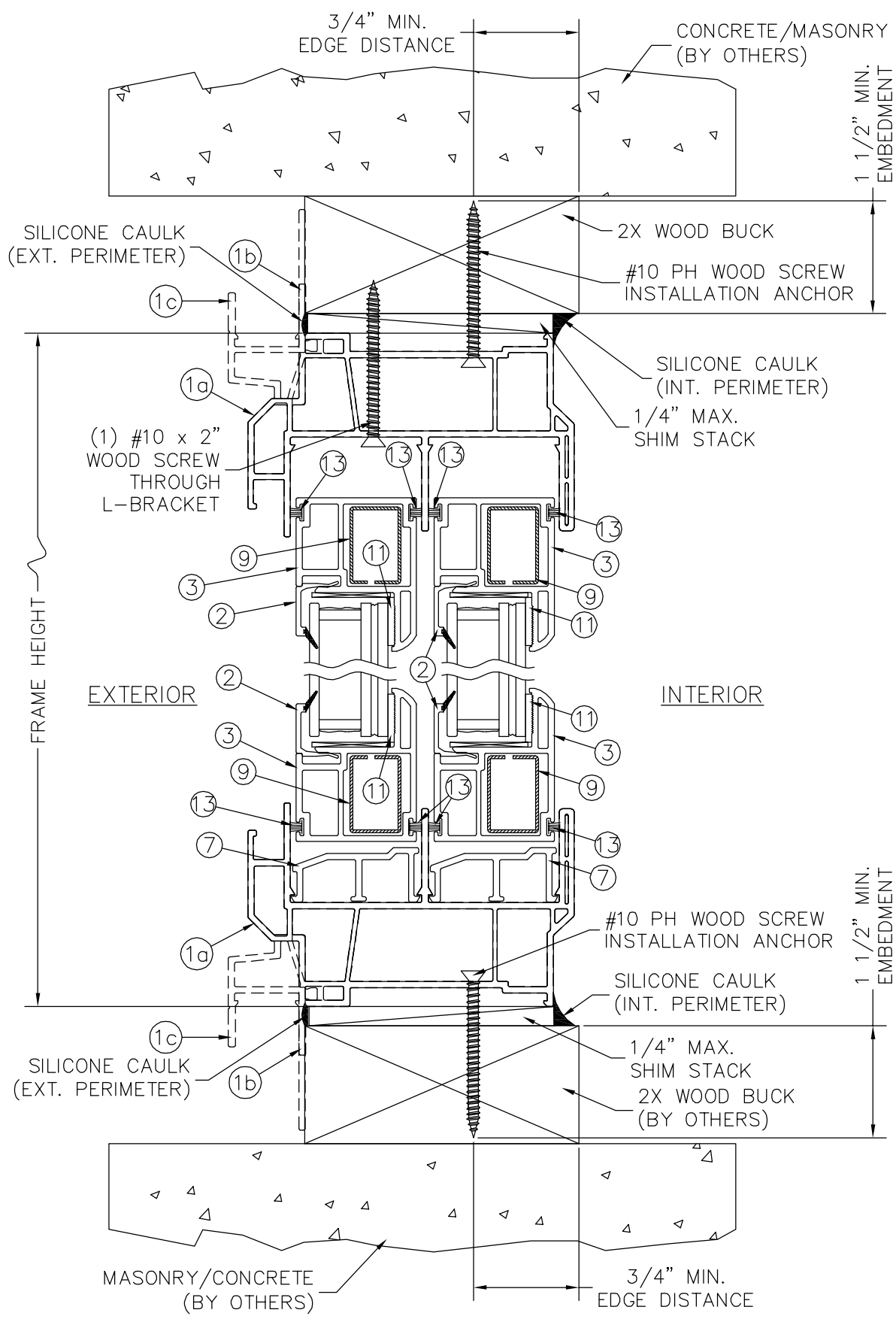

1 VERTICAL CROSS SECTION (2X BUCK)
2 HEAD WITH STEEL REINFORCEMENT

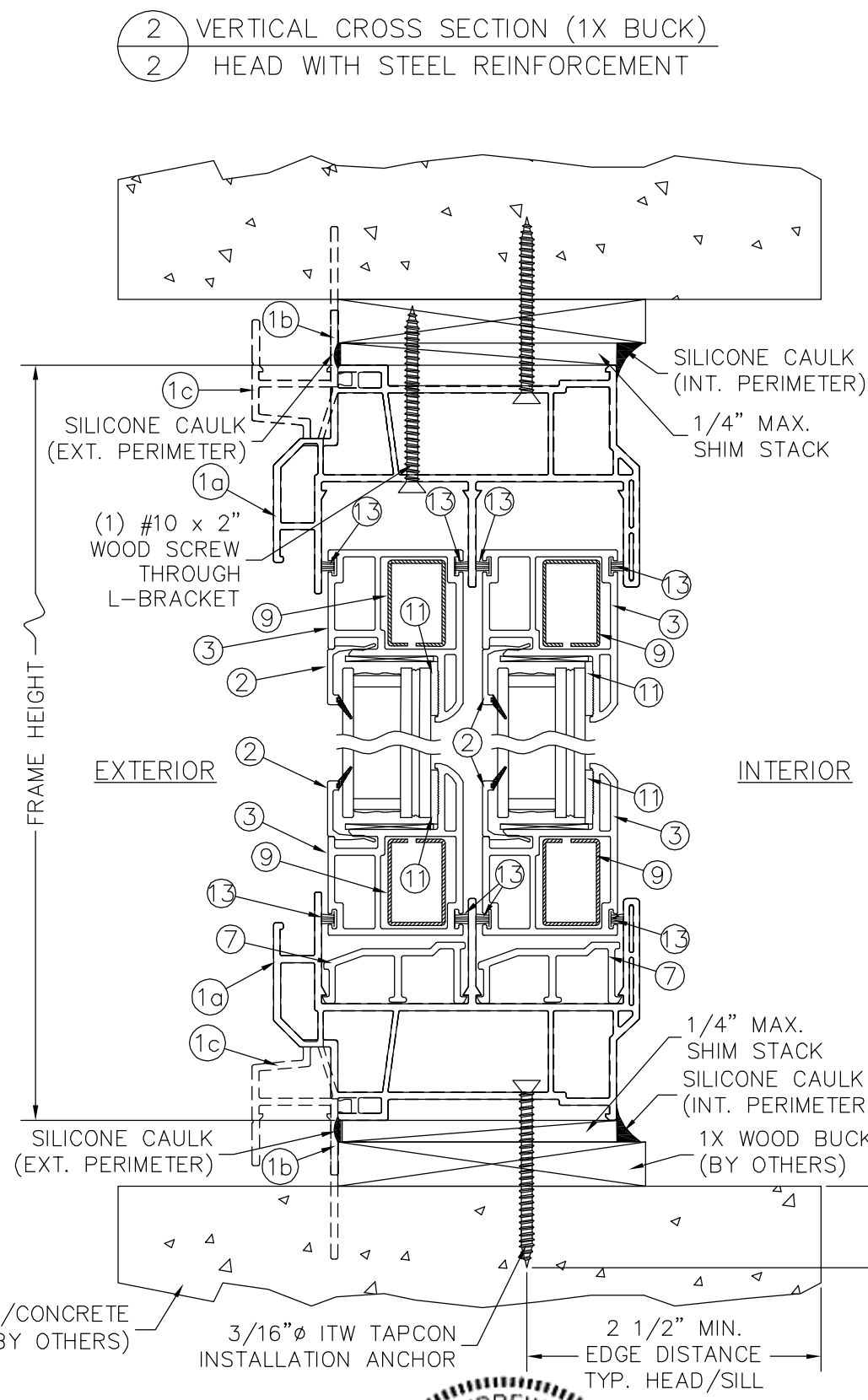

2 VERTICAL CROSS SECTION (1X BUCK)
2 HEAD WITH STEEL REINFORCEMENT

- NOTES:
1. REPLACE ONE L-BRACKET SCREW WITH A #10 X 2" INSTALLATION SCREW. (APPROX. 1 3/4" FROM CENTERLINE)
 2. APPLY CAULK AROUND SCREWS AT THE SILL.
 3. SHIMS SHALL BE A "RIGID/STIFF" MATERIAL, PLASTIC OR METAL. SHIMS MUST BE USED WHEN GAP OF GREATER THAN 1/16" BETWEEN FRAME AND OPENING IS PRESENT AT THE ANCHOR LOCATION. MAX. SHIM STACK = 1/4".
 4. ONLY MIAMI-DADE COUNTY APPROVED CORROSION RESISTANT FASTENERS AND ELCO ULTRACON FASTENERS SHALL BE USED. WINDOW INSTALLERS SHALL FOLLOW ALL MANUFACTURER'S INSTRUCTIONS.
 5. WOOD SHALL BE SPRUCE-PINE-FIR MIN. WITH G=0.42 MIN. MASONRY SHALL BE 2 KSI MIN. CONCRETE OR ASTM C90 CMU (117 PCF MIN.)

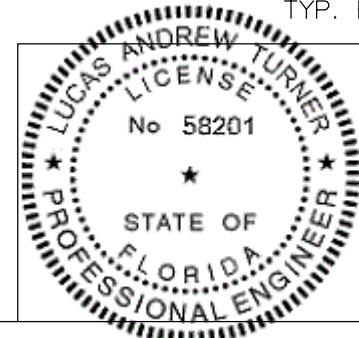

22
9/5/2017
LUCAS A. TURNER, FL P.E. #58201
TURNER ENGINEERING &
CONSULTING, INC., FBPE COA #29779
1239 JABARA AVE., NORTH PORT, FL
PH. 941-380-1574, FAX 941-584-8591

SIMONTON
WINDOWS
1 Cochrane Avenue
Pennsboro, WV 26415

SIZE: DRAWING NO.:	B DA0012	REV.:	3
DRAWN BY:	T.D.D.	DATE:	05/13/13
CHECKED BY:		DATE:	
SCALE:	FIT	APPR'VD BY:	
SHEET:	2 of 6	DATE:	
SERIES:	STORMBREAKER PLUS 300VL HORIZONTAL ROLLER		
TITLE:	VERTICAL CROSS SECTIONS		

REV. #:	REVISIONS:	REVISED BY:	DATE:
1	UPDATED FOR 5TH ED. (2014) FBC	LAT	4/27/2015
2	UPDATED GLAZING DETAILS WITH SPACER.	LMH	03/20/17
3	UPDATED FOR 6TH ED. (2017) FBC	LAT	9/05/2017
.	.	.	.
.	.	.	.

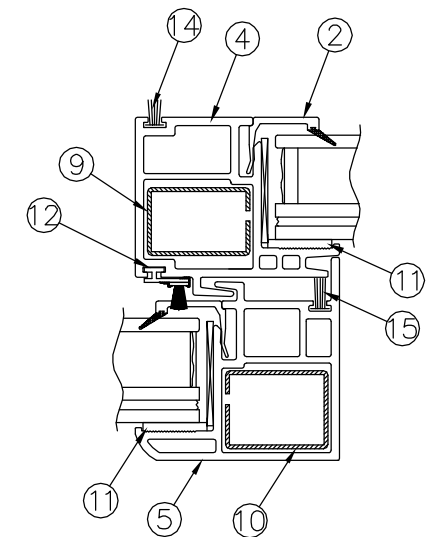
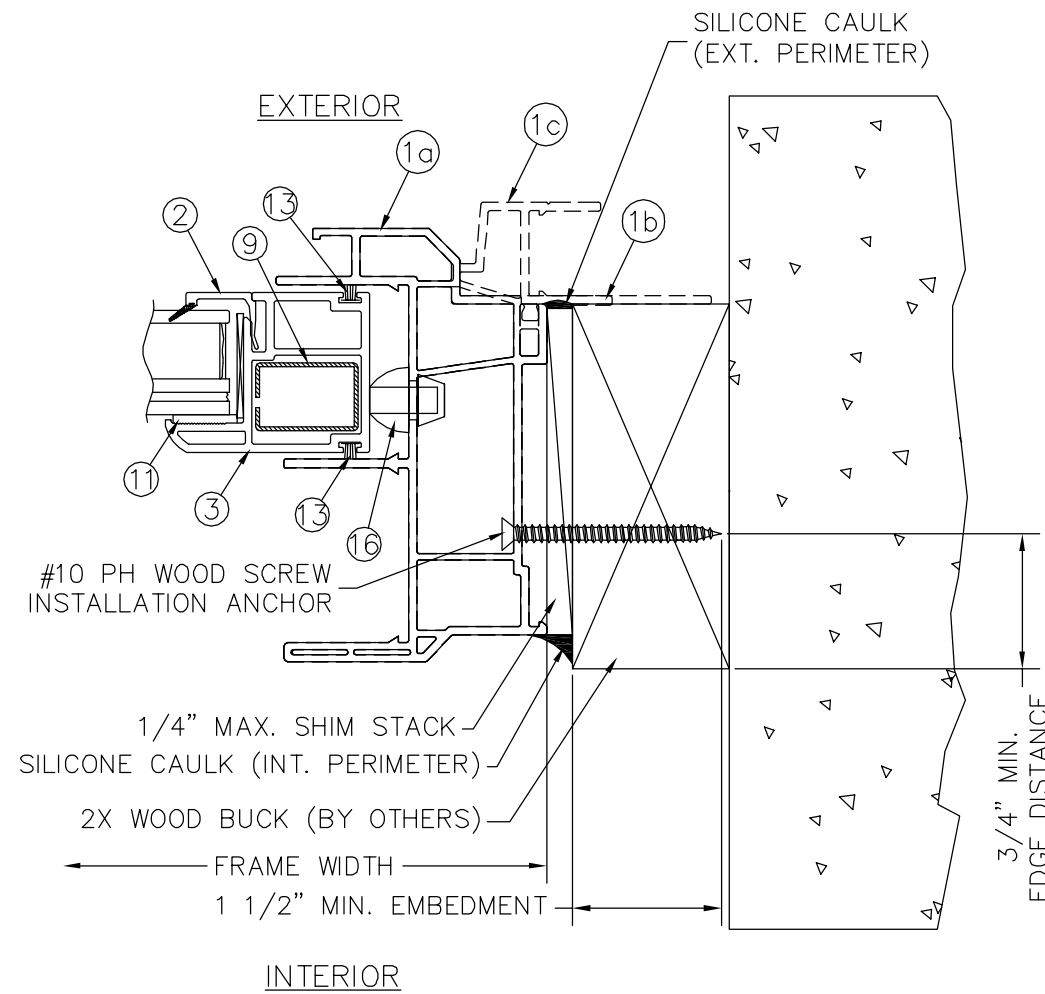
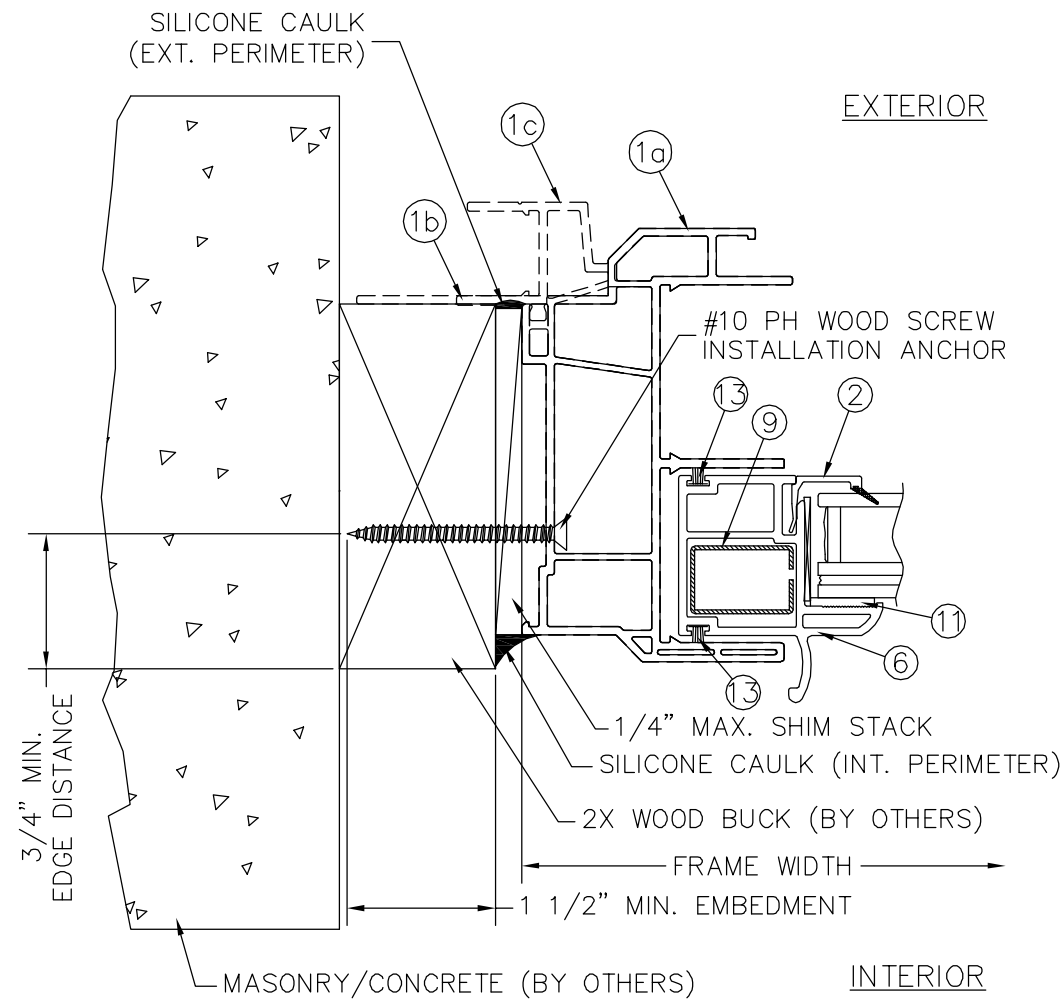

3 HORIZONTAL CROSS SECTION
3 MTG. RAILS WITH STEEL REINFORCEMENT

1 HORIZONTAL CROSS SECTION (2X BUCK)
3 FIXED JAMB WITH STEEL REINFORCEMENT

2 HORIZONTAL CROSS SECTION (2X BUCK)
3 OPER. JAMB WITH STEEL REINFORCEMENT

NOTES:

- SHIMS SHALL BE A "RIGID/STIFF" MATERIAL, PLASTIC OR METAL. SHIMS MUST BE USED WHEN GAP OF GREATER THAN 1/16" BETWEEN FRAME AND OPENING IS PRESENT AT THE ANCHOR LOCATION. MAX. SHIM STACK = 1/4".
- ONLY MIAMI-DADE COUNTY APPROVED CORROSION RESISTANT FASTENERS AND ELCO ULTRA CON FASTENERS SHALL BE USED. WINDOW INSTALLERS SHALL FOLLOW ALL MANUFACTURER'S INSTRUCTIONS.
- WOOD SHALL BE SPRUCE-PINE-FIR MIN. WITH G=0.42 MIN. MASONRY SHALL BE 2 KSI MIN. CONCRETE OR ASTM C90 CMU (117 PCF MIN.)

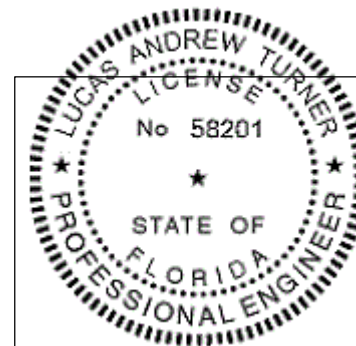

ZZ
9/5/2017
LUCAS A. TURNER, FL P.E. #58201
TURNER ENGINEERING &
CONSULTING, INC., FBPE COA #29779
1239 JABARA AVE., NORTH PORT, FL
PH. 941-380-1574, FAX 941-584-8591

 1 Cochrane Avenue Pennsboro, WV 26415	SIZE: DRAWING NO.:	REV.:
	B DA0012	3
	DRAWN BY:	DATE:
	T.D.D.	05/13/13
	CHECKED BY:	DATE:
	APPR'VD BY:	DATE:
SCALE: FIT	SHEET: 3 of 6	
SERIES: STORMBREAKER PLUS 300VL HORIZONTAL ROLLER		
TITLE: HORIZONTAL CROSS SECTIONS (2X WOOD BUCK)		

REV. #:	REVISIONS:	REVISED BY:	DATE:
1	UPDATED FOR 5TH ED. (2014) FBC	LAT	4/27/2015
2	UPDATED GLAZING DETAILS WITH SPACER.	LMH	03/20/17
3	UPDATED FOR 6TH ED. (2017) FBC	LAT	9/05/2017
.	.	.	.
.	.	.	.

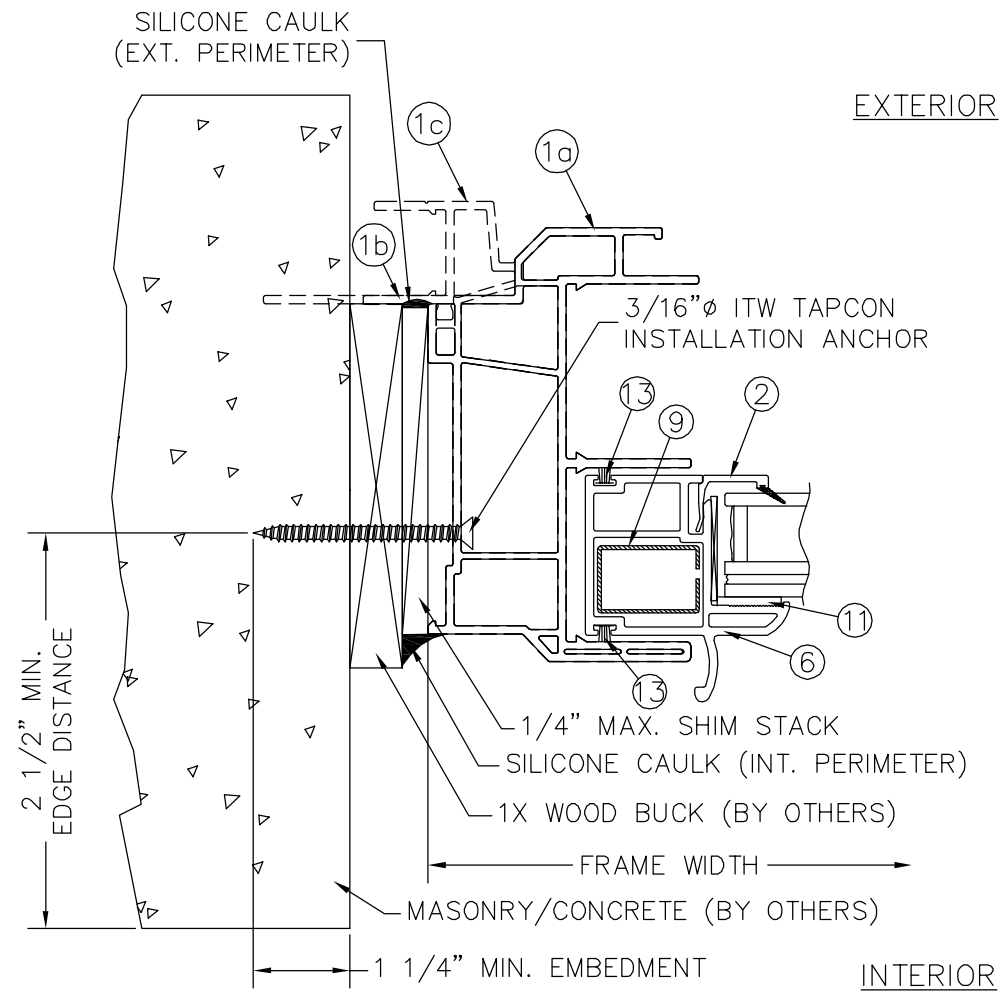

3 HORIZONTAL CROSS SECTION (1X BUCK)
 3 FIXED JAMB WITH STEEL REINFORCEMENT

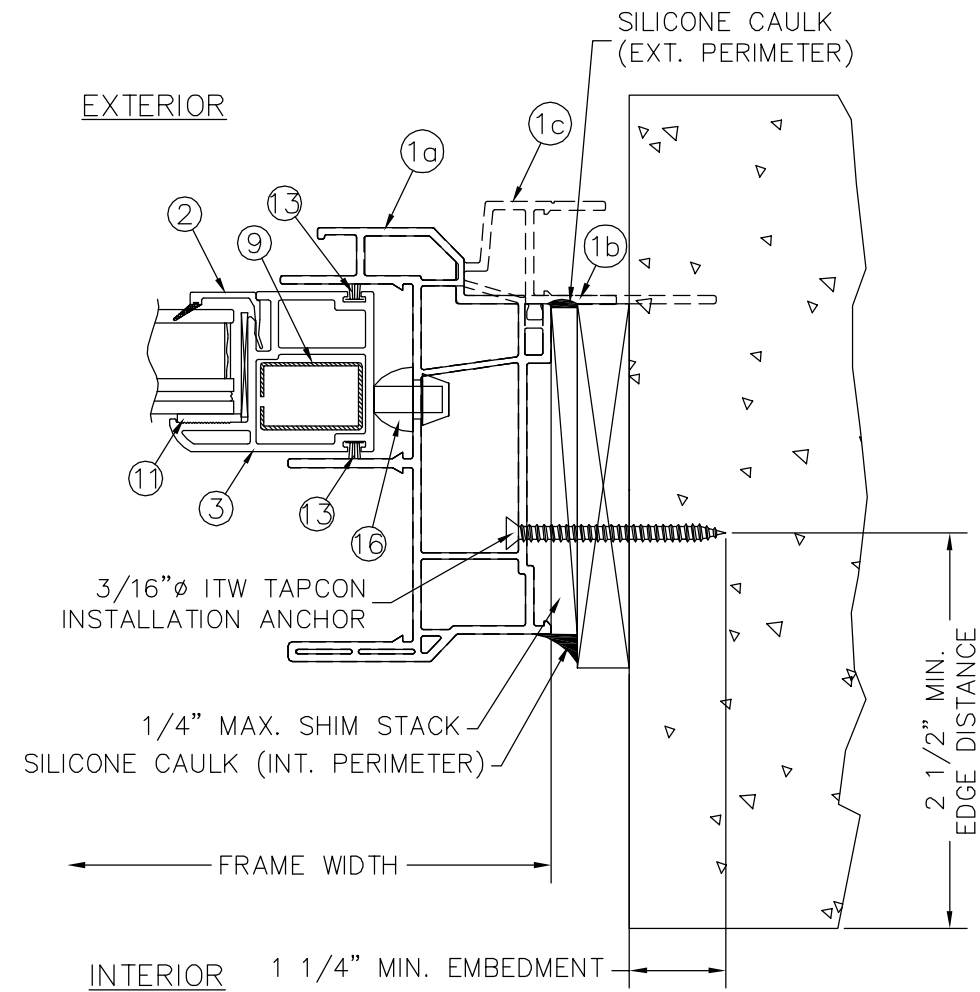

4 HORIZONTAL CROSS SECTION (1X BUCK)
 3 OPER. JAMB WITH STEEL REINFORCEMENT

- NOTES:**
- SHIMS SHALL BE A "RIGID/STIFF" MATERIAL, PLASTIC OR METAL. SHIMS MUST BE USED WHEN GAP OF GREATER THAN 1/16" BETWEEN FRAME AND OPENING IS PRESENT AT THE ANCHOR LOCATION. MAX. SHIM STACK = 1/4".
 - ONLY MIAMI-DADE COUNTY APPROVED CORROSION RESISTANT FASTENERS AND ELCO ULTRACON FASTENERS SHALL BE USED. WINDOW INSTALLERS SHALL FOLLOW ALL MANUFACTURER'S INSTRUCTIONS.
 - WOOD SHALL BE SPRUCE-PINE-FIR MIN. WITH G=0.42 MIN. MASONRY SHALL BE 2 KSI MIN. CONCRETE OR ASTM C90 CMU (117 PCF MIN.)

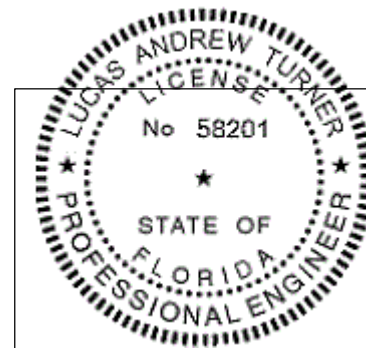

LT
 9/5/2017
 LUCAS A. TURNER, FL P.E. #58201
 TURNER ENGINEERING &
 CONSULTING, INC., FBPE COA #29779
 1239 JABARA AVE., NORTH PORT, FL
 PH. 941-380-1574, FAX 941-584-8591

 1 Cochrane Avenue Pennsboro, WV 26415	SIZE: DRAWING NO.:	REV.:
	B DA0012	3
SCALE: FIT SHEET: 4 of 6	DRAWN BY:	DATE:
	T.D.D.	05/13/13
SERIES: STORMBREAKER PLUS 300VL HORIZONTAL ROLLER	CHECKED BY:	DATE:
	APPR'VD BY:	DATE:
TITLE: HORIZONTAL CROSS SECTIONS (1X WOOD BUCK)		

REV. #:	REVISIONS:	REVISED BY:	DATE:
1	UPDATED FOR 5TH ED. (2014) FBC	LAT	4/27/2015
2	UPDATED GLAZING DETAILS WITH SPACER.	LMH	03/20/17
3	UPDATED FOR 6TH ED. (2017) FBC	LAT	9/05/2017
.	.	.	.
.	.	.	.

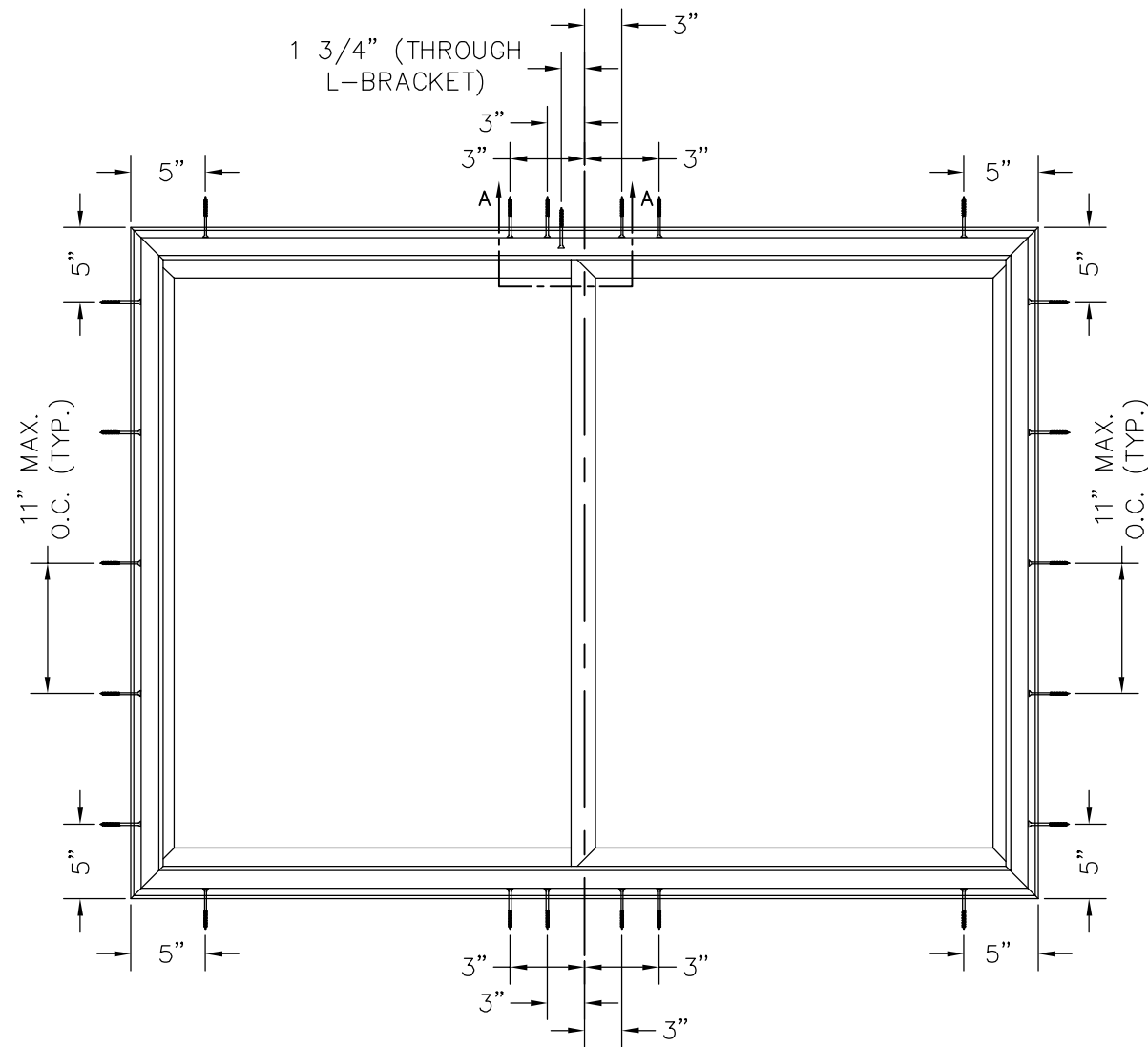

ANCHOR LAYOUT
73" x 54" HORIZONTAL ROLLER

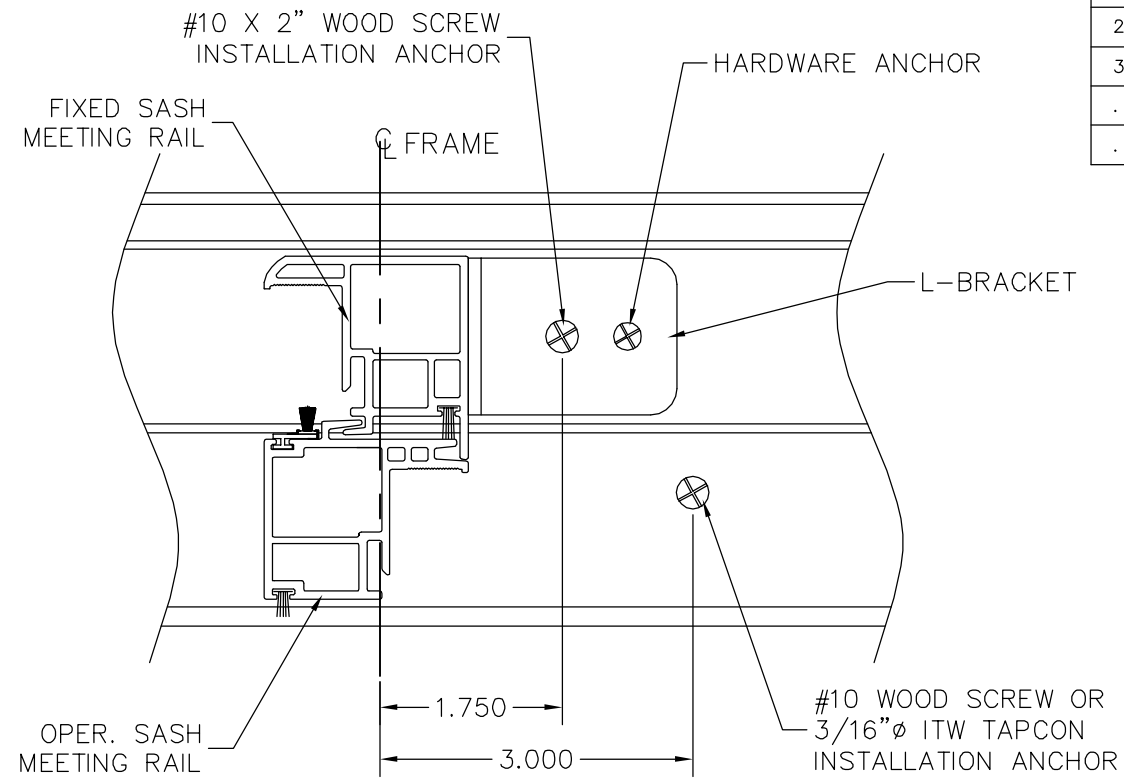

SECTION A-A
L-BRACKET DETAIL

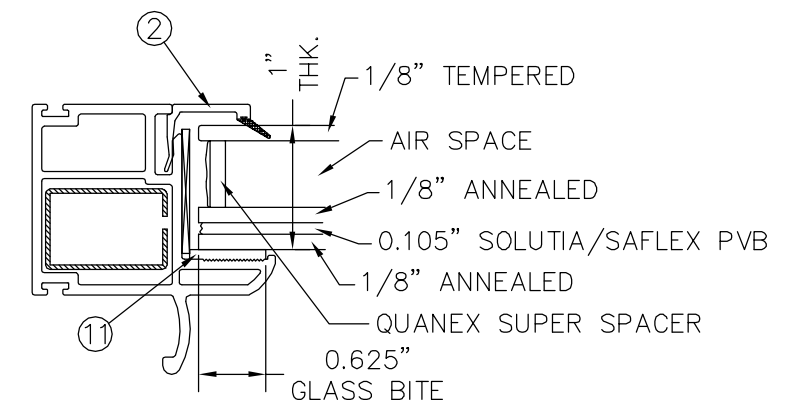

GLAZING DETAIL
WITH SOLUTIA/SAFLEX LAMINATE

- NOTES:
1. WHEN ANCHORING WINDOW TO A 2X WOOD BUCK, USE #10 SCREWS OF SUFFICIENT LENGTH TO ACHIEVE A MINIMUM OF 1 1/2" EMBEDMENT INTO THE WOOD.
 2. WHEN ANCHORING WINDOW TO A 1X WOOD BUCK AND MASONRY/CONCRETE, USE 3/16"Ø ITW TAPCON ANCHORS OF SUFFICIENT LENGTH TO ACHIEVE 1 1/4" MINIMUM EMBEDMENT INTO THE MASONRY/CONCRETE.
 3. SEE SHEETS 2 THROUGH 4 FOR ADDITIONAL ANCHORAGE INFORMATION.

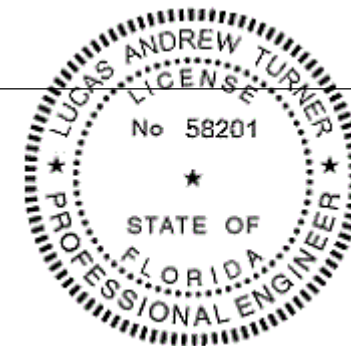

LT
9/5/2017
LUCAS A. TURNER, FL P.E. #58201
TURNER ENGINEERING &
CONSULTING, INC., FBPE COA #29779
1239 JABARA AVE., NORTH PORT, FL
PH. 941-380-1574, FAX 941-584-8591

<p>1 Cochrane Avenue Pennsboro, WV 26415</p>	SIZE: DRAWING NO.:	REV.:
	B DA0012	3
<p>SCALE: FIT</p> <p>SHEET: 5 of 6</p>	DRAWN BY:	DATE:
	T.D.D.	05/13/13
<p>SERIES: STORMBREAKER PLUS 300VL HORIZONTAL ROLLER</p> <p>TITLE: ANCHORING LOCATIONS & GLAZING DETAILS</p>	CHECKED BY:	DATE:
	APPR'VD BY:	DATE:

BILL OF MATERIALS

ITEM #	DESCRIPTION	MANUFACTURER
1a	SL0901S VINYL FRAME (HEAD/JAMB/SILL)	SIMEX, INC.
1b	SL1101S VINYL FRAME WITH FLANGE	SIMEX, INC.
1c	SL1201S VINYL FRAME WITH NAILING FIN/J-CHANNEL	SIMEX, INC.
2	BV18 VINYL GLAZING BEAD FOR 1" I.G.U.	SIMEX, INC.
3	SL75S VINYL COMMON SASH	SIMEX, INC.
4	SL74S VINYL KEEPER SASH	SIMEX, INC.
5	SL77S VINYL LOCK STILE	SIMEX, INC.
6	SL79S VINYL PULL STILE	SIMEX, INC.
7	V355 VINYL HEAD/SILL TRACK INSERT	SIMEX, INC.
8	6063-T5 ALUMINUM L-BRACK (HEAD/SILL)	TRUTH
9	SIMRECT1 GALVANIZED STEEL REINFORCEMENT	HYGRADE
10	SIMRECT2 GALVANIZED STEEL REINFORCEMENT	HYGRADE
11	896-HIS GLAZING COMPOUND	PECORA
12	OFFSET FINSEAL WEATHERSTRIPPING	AMESBURY
13	0.250" FINSEAL WEATHERSTRIPPING	AMESBURY
14	0.340" FINSEAL WEATHERSTRIPPING	AMESBURY
15	0.460" FINSEAL WEATHERSTRIPPING	AMESBURY
16	VINYL PRESS FIT BUMPER STOPS	KASO

REV. #	REVISIONS:	REVISED BY:	DATE:
1	UPDATED FOR 5TH ED. (2014) FBC	LAT	4/27/2015
2	UPDATED GLAZING DETAILS WITH SPACER.	LMH	03/20/17
3	UPDATED FOR 6TH ED. (2017) FBC	LAT	9/05/2017
.	.	.	.
.	.	.	.

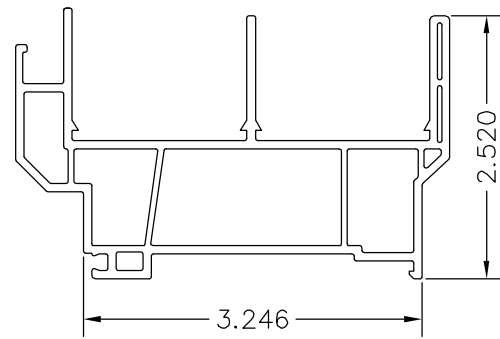

①a SL0901S
HORIZONTAL ROLLER FRAME
0.079" EXT. WALL THK.
0.060" INT. WALL THK.

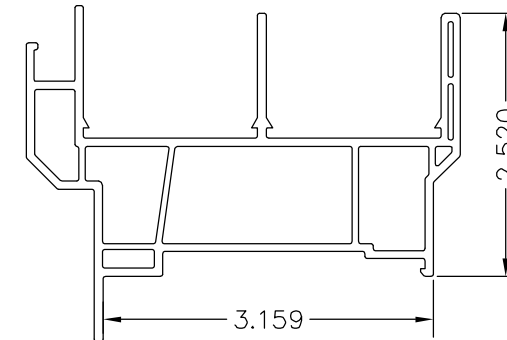

①b SL1101S
HORIZONTAL ROLLER FRAME WITH FLANGE
0.079" EXT. WALL THK.
0.060" INT. WALL THK.

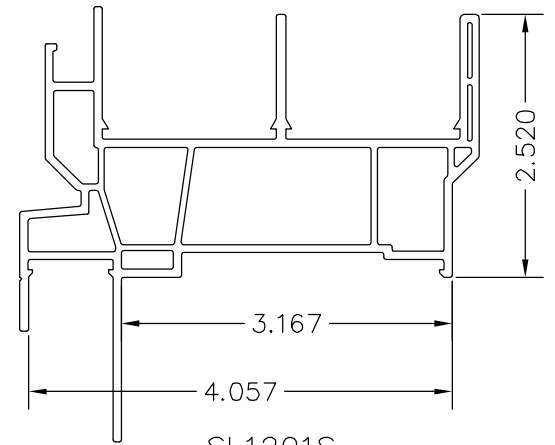

①c SL1201S
HORIZONTAL ROLLER FRAME WITH NAILING FIN & J-CHANNEL
0.079" EXT. WALL THK.
0.060" INT. WALL THK.

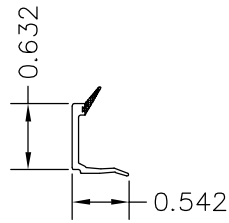

② BV18
GLAZING BEAD
0.059" WALL THK.

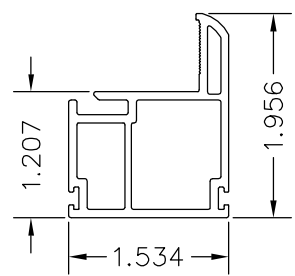

③ SL75S
COMMON SASH
0.079" EXT. WALL THK.
0.059 INT. WALL THK.

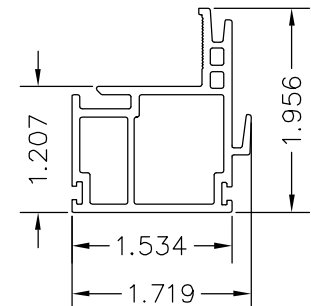

④ SL74S
KEEPER SASH
0.079" EXT. WALL THK.
0.059 INT. WALL THK.

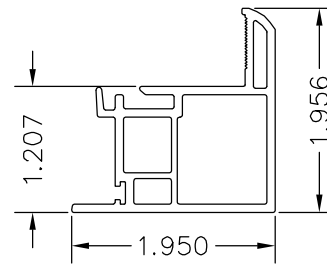

⑤ SL77S
LOCK STILE
0.079" EXT. WALL THK.
0.059 INT. WALL THK.

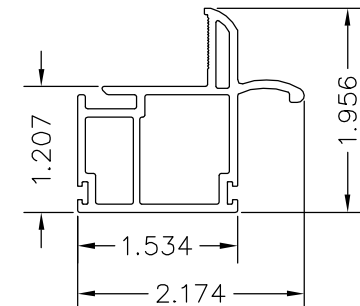

⑥ SL79S
PULL STILE
0.079" EXT. WALL THK.
0.059 INT. WALL THK.

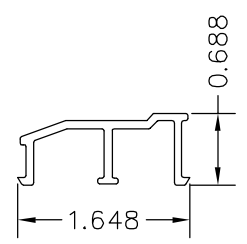

⑦ V355
TRACK INSERT
0.079" WALL THK.

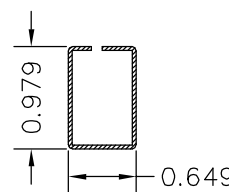

⑨ SIMRECT1
RAIL/STILE REINFORCEMENT
0.036 GALV. STEEL

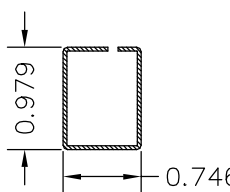

⑩ SIMRECT2
LOCK RAIL REINFORCEMENT
0.036" GALV. STEEL

⑫ OFFSET FINSEAL WEATHERSTRIPPING

⑬ 0.250" FINSEAL WEATHERSTRIPPING

⑭ 0.340" FINSEAL WEATHERSTRIPPING

⑮ 0.460" FINSEAL WEATHERSTRIPPING

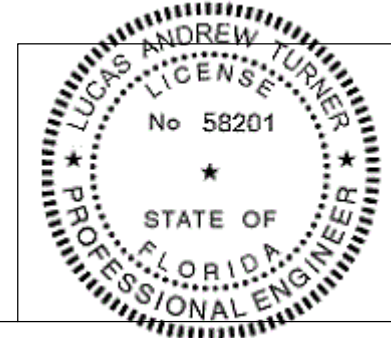

72
9/5/2017
LUCAS A. TURNER, FL P.E. #58201
TURNER ENGINEERING &
CONSULTING, INC., FBPE COA #29779
1239 JABARA AVE., NORTH PORT, FL
PH. 941-380-1574, FAX 941-584-8591

SIMONTON
WINDOWS
1 Cochrane Avenue
Pennsboro, WV 26415

SIZE: DRAWING NO.:	B DA0012	REV.:	3
DRAWN BY:	T.D.D.	DATE:	05/13/13
CHECKED BY:		DATE:	
SCALE:	FIT	SHEET:	6 of 6
APPR'VD BY:		DATE:	

SERIES: STORMBREAKER PLUS 300VL HORIZONTAL ROLLER
TITLE: BILL OF MATERIALS AND COMPONENTS